

**RWE Renewables UK Dogger Bank
South (West) Limited**

**RWE Renewables UK Dogger Bank
South (East) Limited**

Dogger Bank South Offshore Wind Farms

**Water Bodies in a River Basin Management Plan and
Coastal Waterbodies**

Volume 2

June 2024

Application Reference: 2.17

APFP Regulation: 5(2)(I)(iii)

Revision: 01

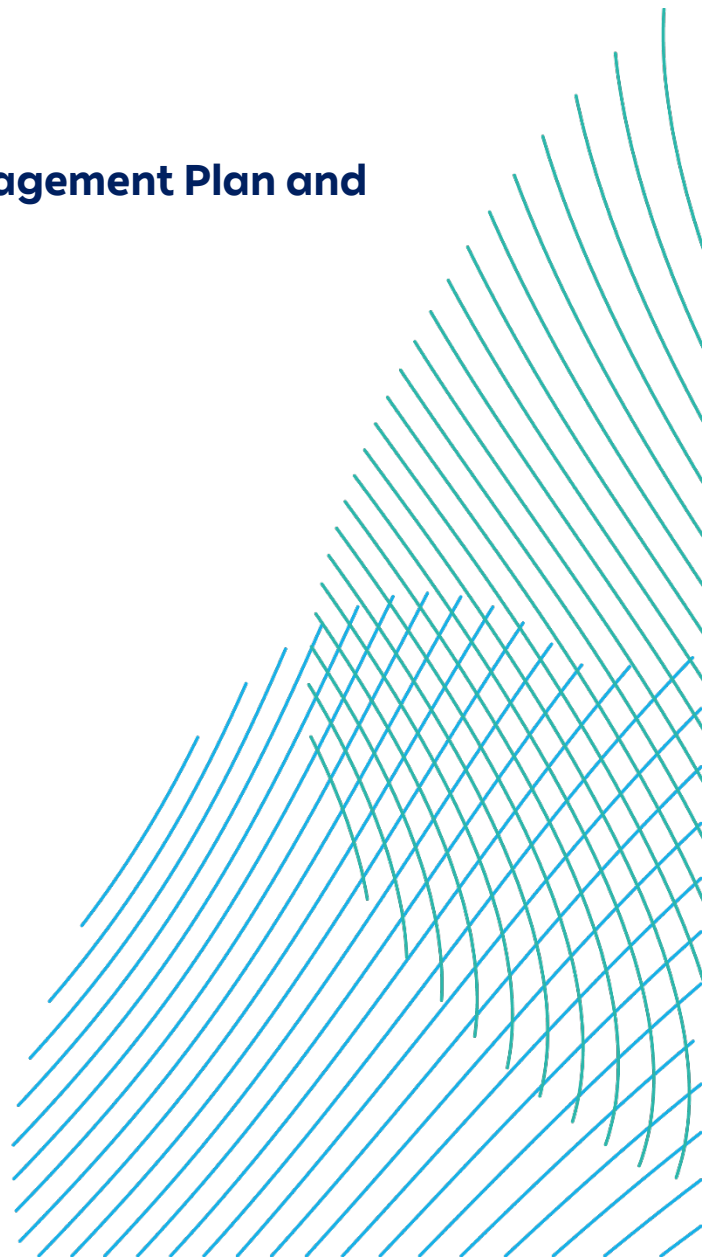



Company:	RWE Renewables UK Dogger Bank South (West) Limited and RWE Renewables UK Dogger Bank South (East) Limited	Asset:	Development		
Project:	Dogger Bank South Offshore Wind Farms	Sub Project/Package:	Consents		
Document Title or Description:	Water Bodies in a River Basin Management Plan and Coastal Waterbodies				
Document Number:	005028755-01	Contractor Reference Number:	PC2340-RHD-ON-ZZ-DR-Z-0585		
<p><i>COPYRIGHT © RWE Renewables UK Dogger Bank South (West) Limited and RWE Renewables UK Dogger Bank South (East) Limited, 2024. All rights reserved.</i></p> <p><i>This document is supplied on and subject to the terms and conditions of the Contractual Agreement relating to this work, under which this document has been supplied, in particular:</i></p> <p>LIABILITY</p> <p><i>In preparation of this document RWE Renewables UK Dogger Bank South (West) Limited and RWE Renewables UK Dogger Bank South (East) Limited has made reasonable efforts to ensure that the content is accurate, up to date and complete for the purpose for which it was contracted. RWE Renewables UK Dogger Bank South (West) Limited and RWE Renewables UK Dogger Bank South (East) Limited makes no warranty as to the accuracy or completeness of material supplied by the client or their agent.</i></p> <p><i>Other than any liability on RWE Renewables UK Dogger Bank South (West) Limited and RWE Renewables UK Dogger Bank South (East) Limited detailed in the contracts between the parties for this work RWE Renewables UK Dogger Bank South (West) Limited and RWE Renewables UK Dogger Bank South (East) Limited shall have no liability for any loss, damage, injury, claim, expense, cost or other consequence arising as a result of use or reliance upon any information contained in or omitted from this document.</i></p> <p><i>Any persons intending to use this document should satisfy themselves as to its applicability for their intended purpose.</i></p> <p><i>The user of this document has the obligation to employ safe working practices for any activities referred to and to adopt specific practices appropriate to local conditions.</i></p>					
Rev No.	Date	Status/Reason for Issue	Author	Checked by	Approved by
01	June 2024	Final for DCO Application	RHDHV	RWE	RWE

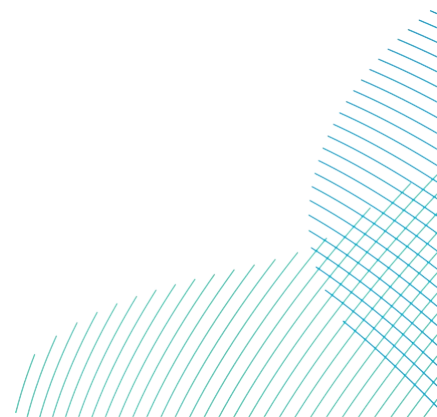

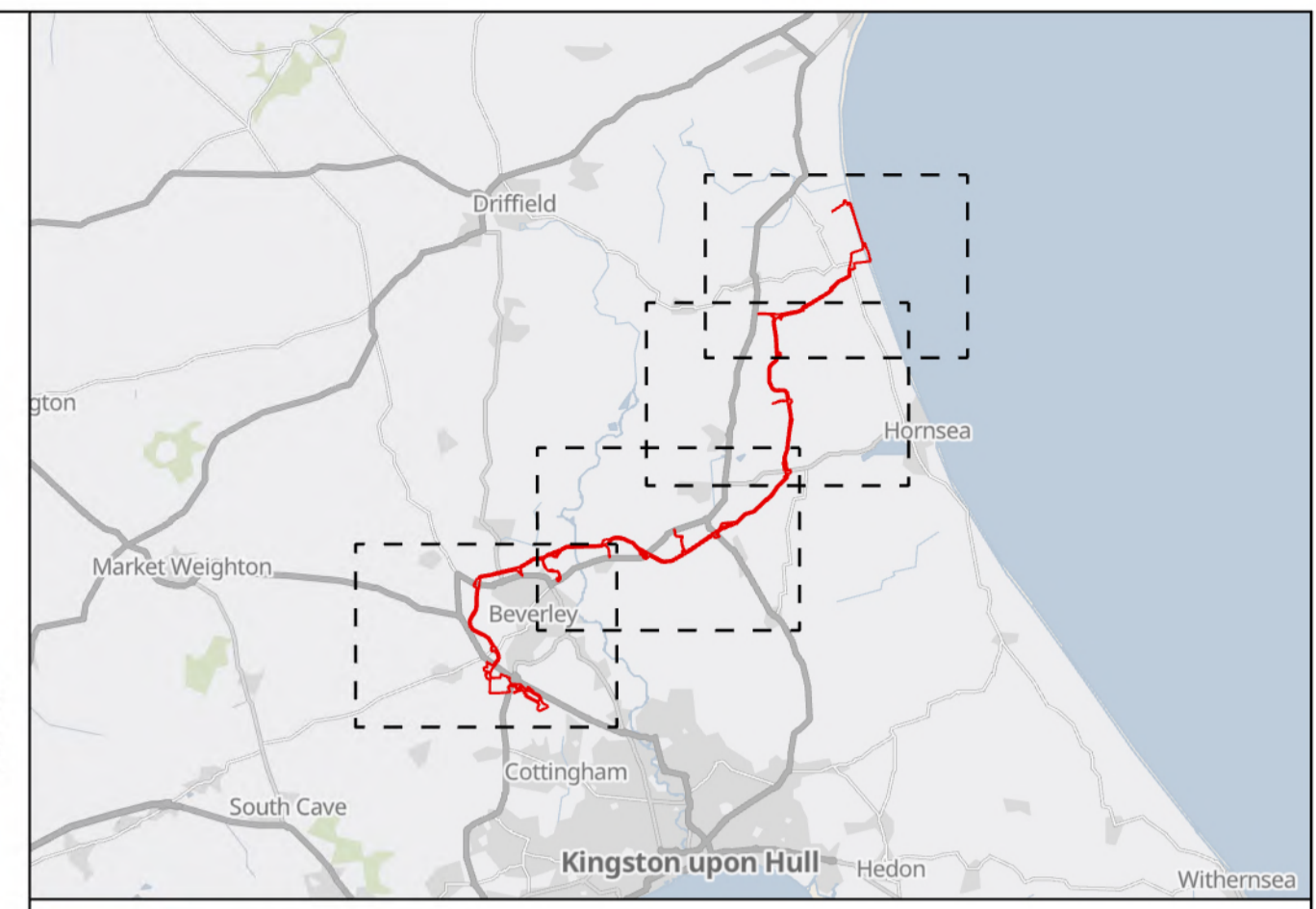
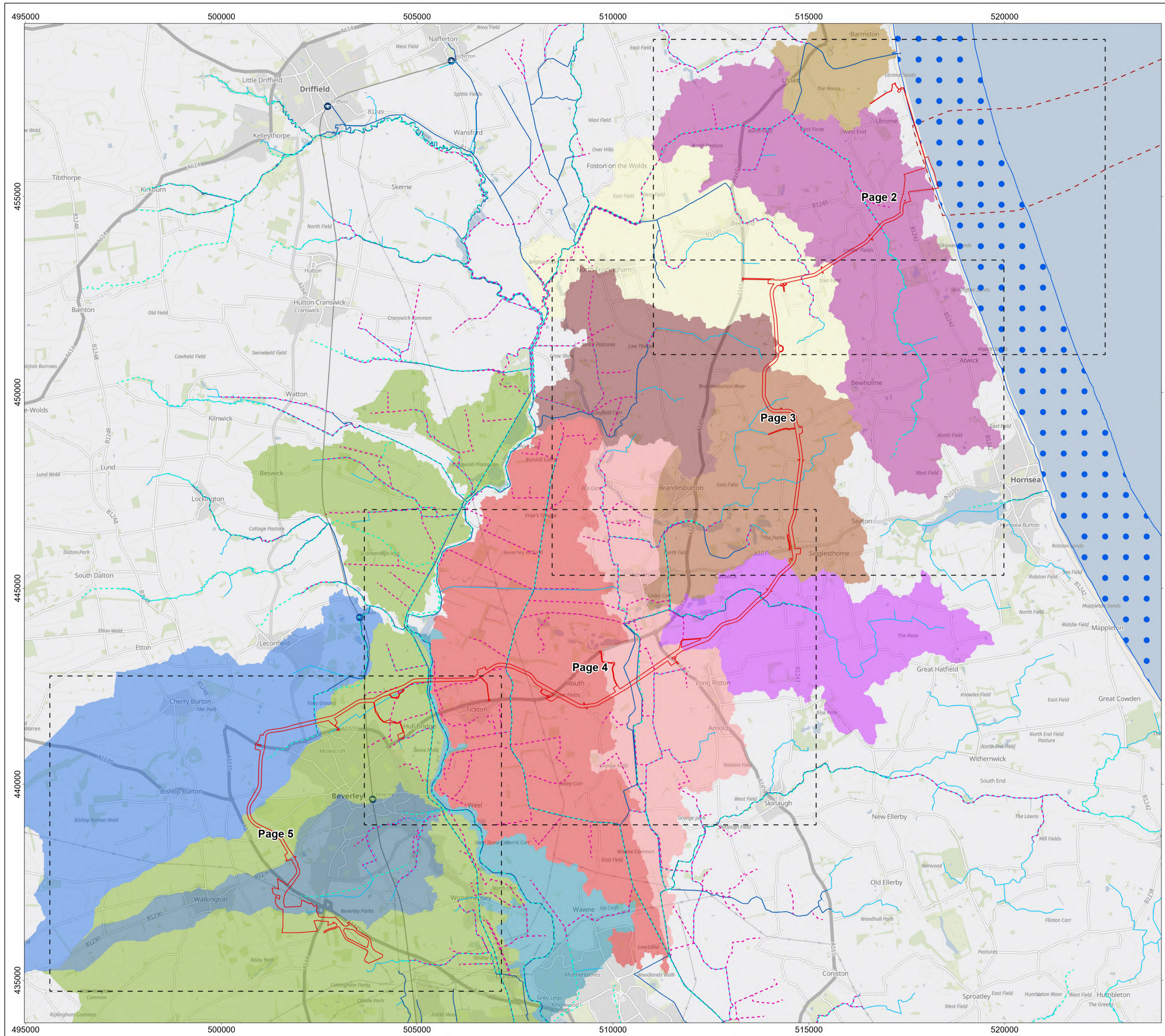

Legend

- Onshore Order Limits
- Offshore Order Limits
- Sheet Boundary
- River Water Body
- EA Main River
- Ordinary Watercourse
- IDB Drains
- Yorkshire South Coastal Waterbody

River Water Body Catchments

- Barmston Sea Drain
- Barmston Sea Drain from Skipsea Drain to North Sea
- Beverley and Barmston Drain
- Catchwater Drain
- Foredyke Stream Lower to Holderness Dr
- Foredyke Stream Upper
- High Hunsley to Arram Area
- High Hunsley to Woodmansey Area
- Holderness Drain Source to Foredyke Stream
- Hull from Arram Beck to Humber
- Mickley Dike Catchment
- Old Howe / Frodingham Beck to River Hull

MAP NOTES / DATA SOURCES:
 Contains OS data © Crown Copyright and database right 2023
 Contains data from OS Zoomstack

Not to be used for Navigation.
 Contains public sector information licensed under the Open Government Licence v3.0

PROJECT TITLE
Dogger Bank South Offshore Wind Farms

DRAWING TITLE
Water Bodies in a River Basin Management Plan and Coastal Waterbodies

DRAWING NUMBER: PC2340-RHD-ON-ZZ-DR-Z-0585 **PAGE NUMBER:** Page 1 of 5

VER	DATE	REMARKS	DRAW	CHEK	APRD
0.1	31/10/2023	First Issue	SB	ND	RH
0.2	11/12/2023	Second Issue	SB	ND	RH
0.3	22/01/2024	Third Issue	SB	ND	RH
0.4	14/05/2024	Fourth Issue	SB	ND	RH



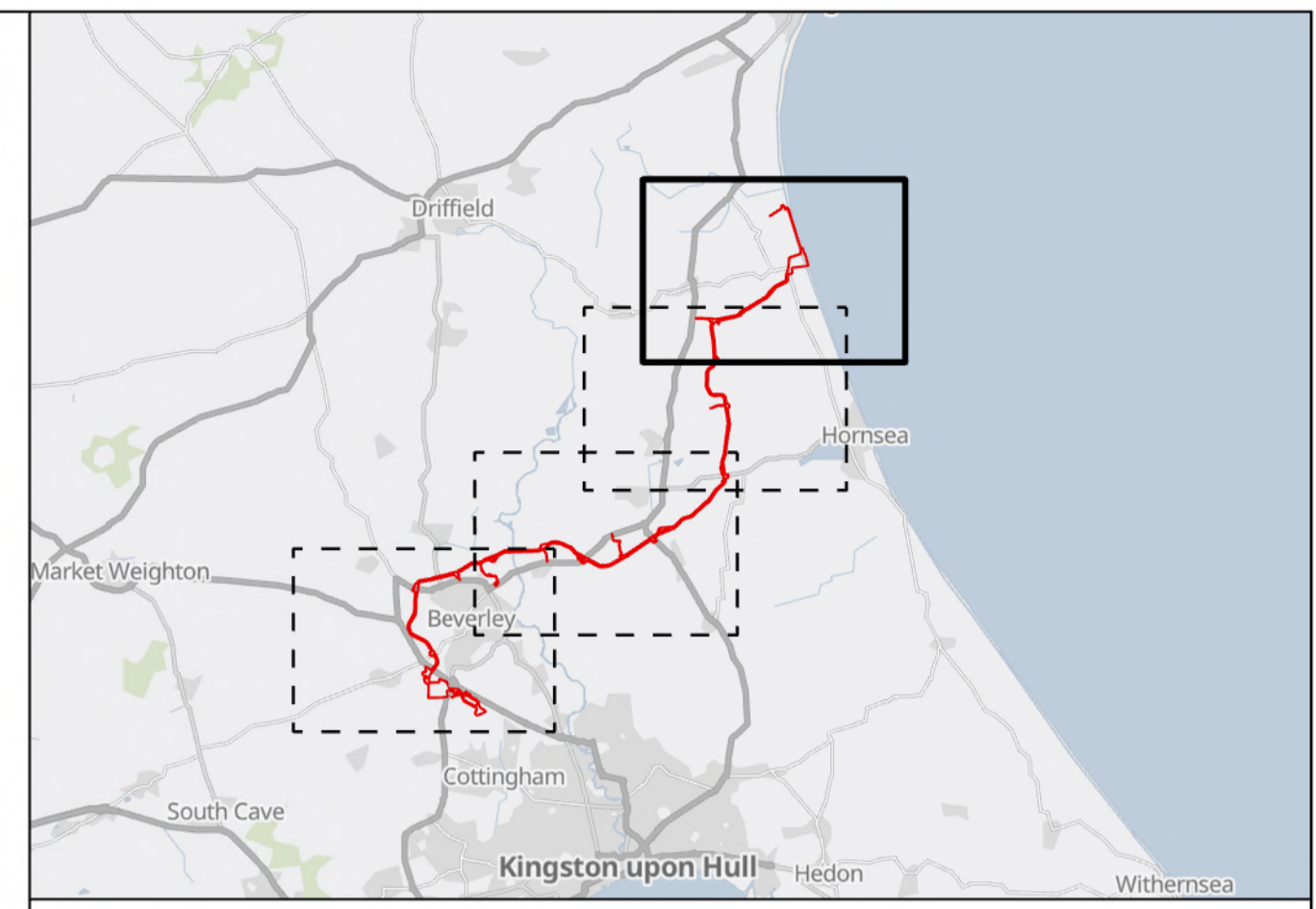
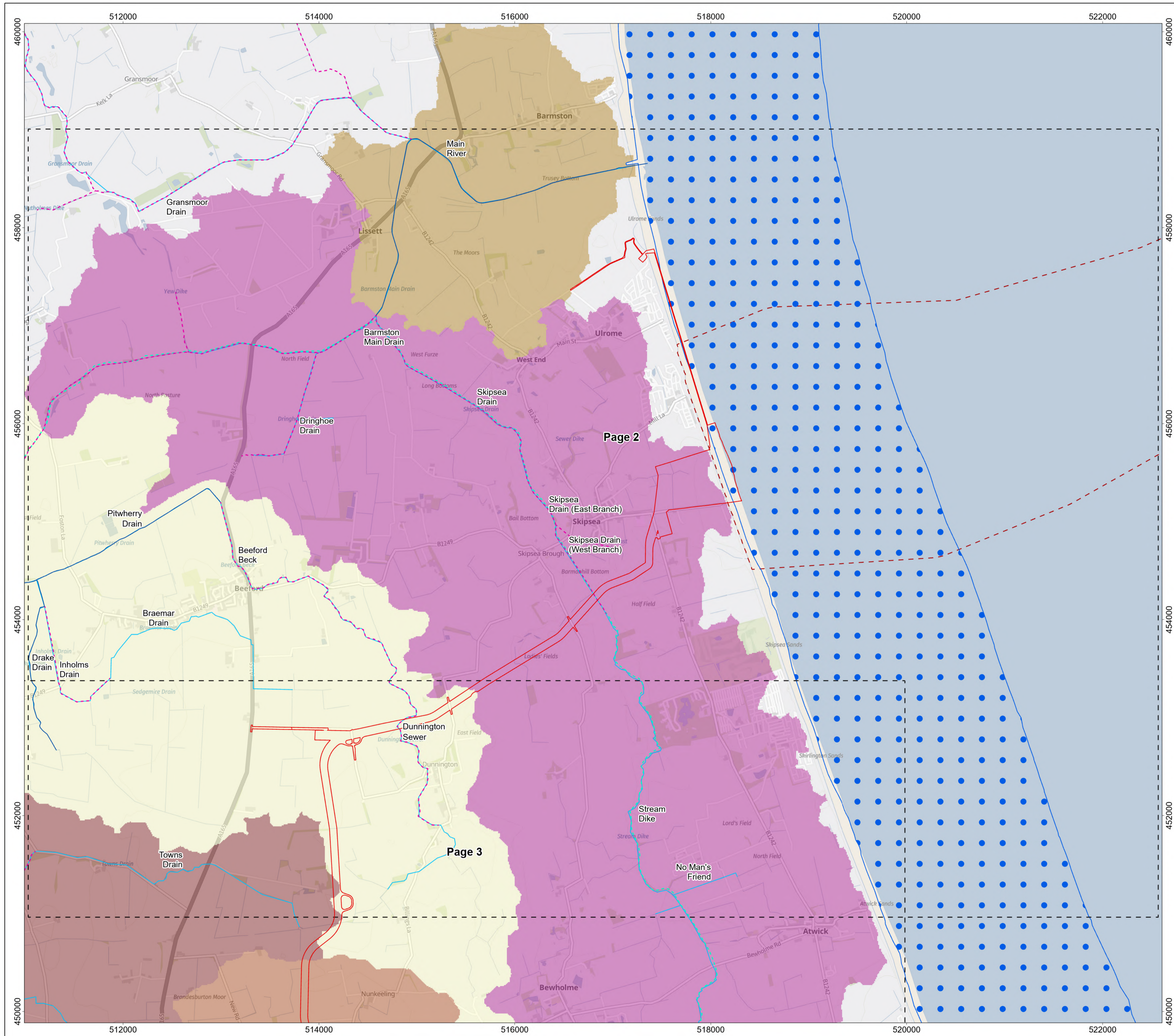

- Onshore Order Limits
 - Offshore Order Limits
 - Sheet Boundary
 - River Water Body
 - EA Main River
 - Ordinary Watercourse
 - IDB Drains
 - Yorkshire South Coastal Waterbody
- River Water Body Catchments**
- Barmston Sea Drain
 - Barmston Sea Drain from Skipsea Drain to North Sea
 - Catchwater Drain
 - Mickley Dike Catchment
 - Old Howe / Frodingham Beck to River Hull

MAP NOTES / DATA SOURCES:
 Contains OS data © Crown Copyright and database right 2023
 Contains data from OS Zoomstack

Not to be used for Navigation.
 Contains public sector information licensed under the Open Government Licence v3.0

PROJECT TITLE
Dogger Bank South Offshore Wind Farms

DRAWING TITLE
Water Bodies in a River Basin Management Plan and Coastal Waterbodies

DRAWING NUMBER: **PC2340-RHD-ON-ZZ-DR-Z-0585** PAGE NUMBER: **Page 2 of 5**

VER	DATE	REMARKS	DRAW	CHEK	APRD
0.1	31/10/2023	First Issue	SB	ND	RH
0.2	11/12/2023	Second Issue	SB	ND	RH
0.3	22/01/2024	Third Issue	SB	ND	RH
0.4	14/05/2024	Fourth Issue	SB	ND	RH

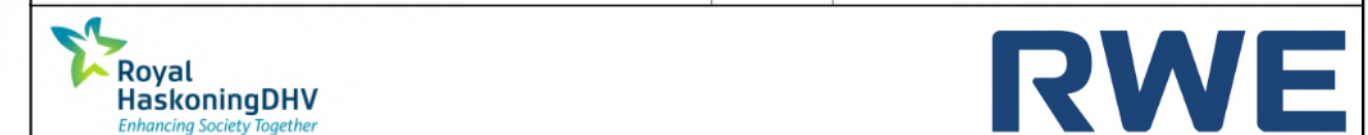

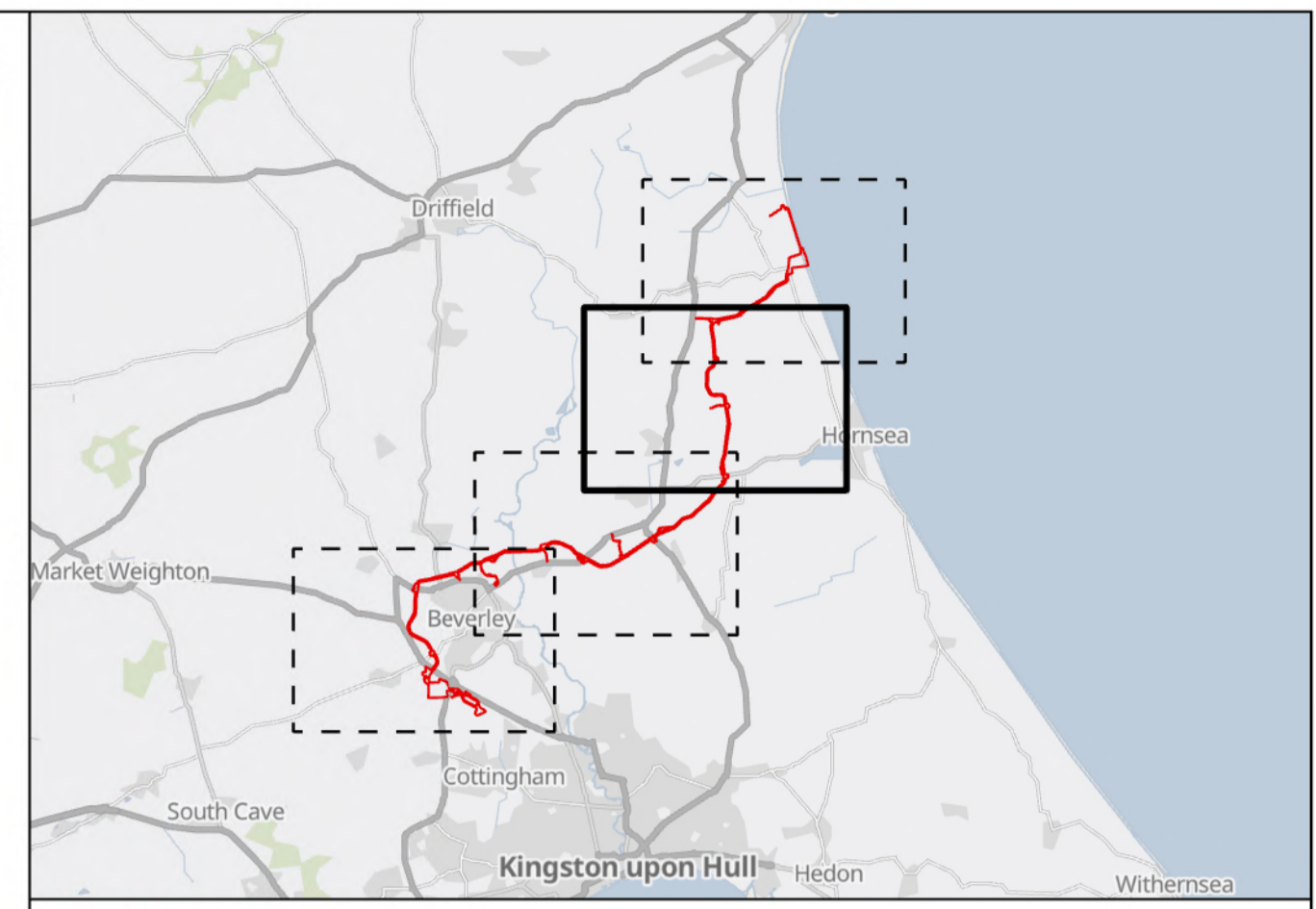
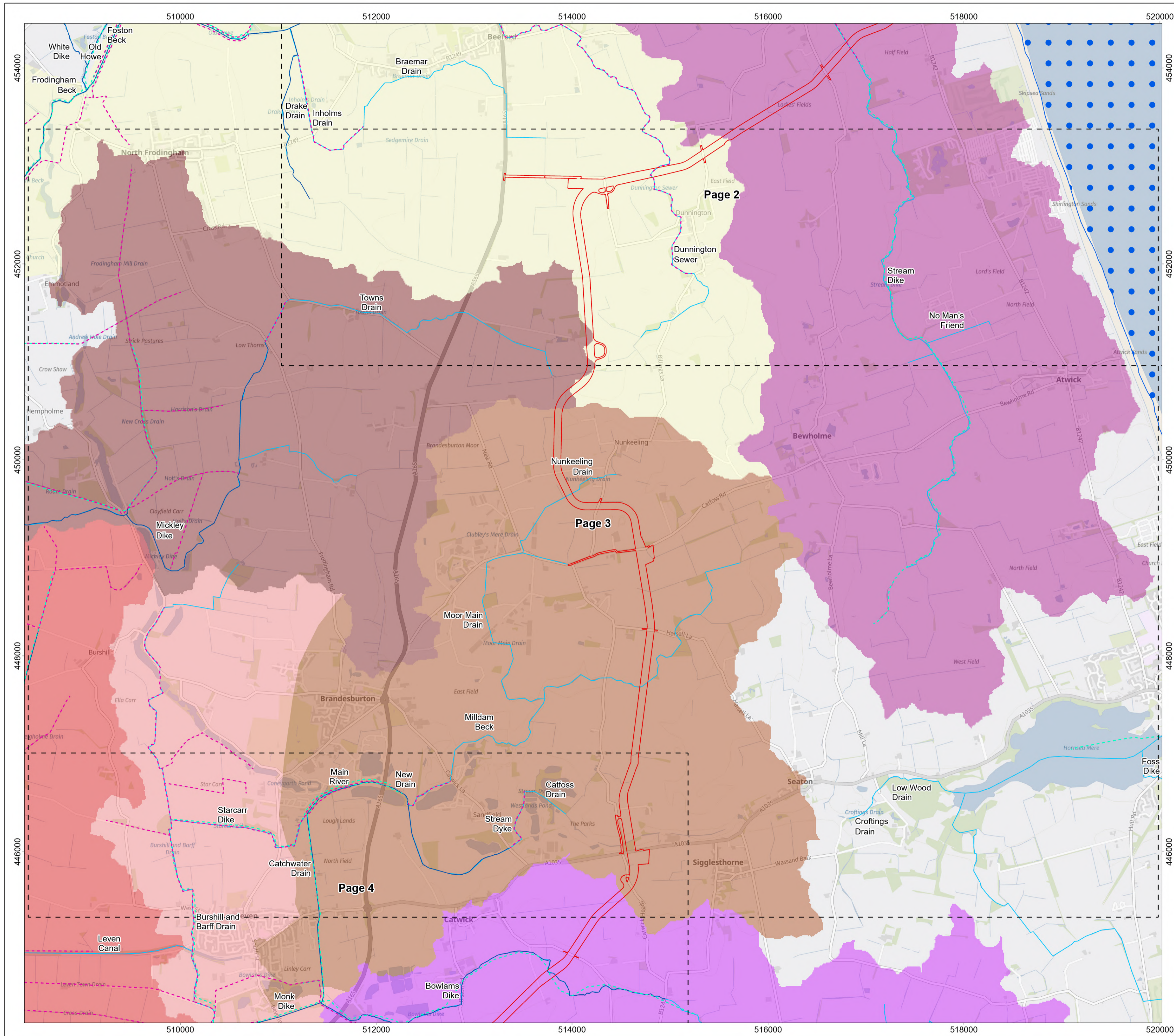

Legend

- Onshore Order Limits
- Sheet Boundary
- River Water Body
- EA Main River
- Ordinary Watercourse
- IDB Drains
- Yorkshire South Coastal Waterbody

River Water Body Catchments

- Barmston Sea Drain
- Catchwater Drain
- Foredyke Stream Lower to Holderness Dr
- Foredyke Stream Upper
- Holderness Drain Source to Foredyke Stream
- Mickley Dike Catchment
- Old Howe / Frodingham Beck to River Hull

MAP NOTES / DATA SOURCES:
 Contains OS data © Crown Copyright and database right 2023
 Contains data from OS Zoomstack

Not to be used for Navigation.
 Contains public sector information licensed under the Open Government Licence v3.0

PROJECT TITLE
Dogger Bank South Offshore Wind Farms

DRAWING TITLE
Water Bodies in a River Basin Management Plan and Coastal Waterbodies

DRAWING NUMBER: PC2340-RHD-ON-ZZ-DR-Z-0585 **PAGE NUMBER:** Page 3 of 5

VER	DATE	REMARKS	DRAW	CHEK	APRD
0.1	31/10/2023	First Issue	SB	ND	RH
0.2	11/12/2023	Second Issue	SB	ND	RH
0.3	22/01/2024	Third Issue	SB	ND	RH
0.4	14/05/2024	Fourth Issue	SB	ND	RH



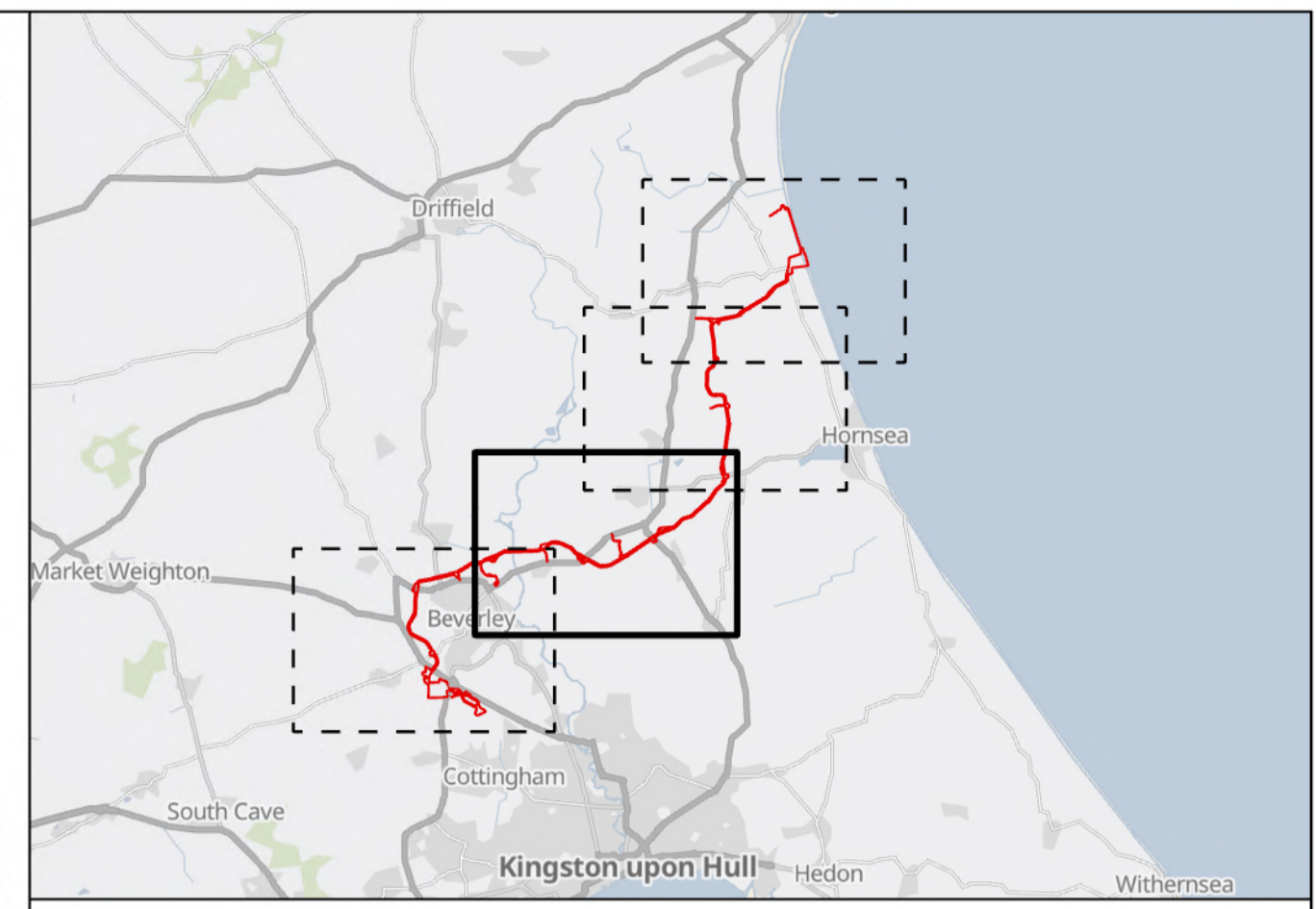
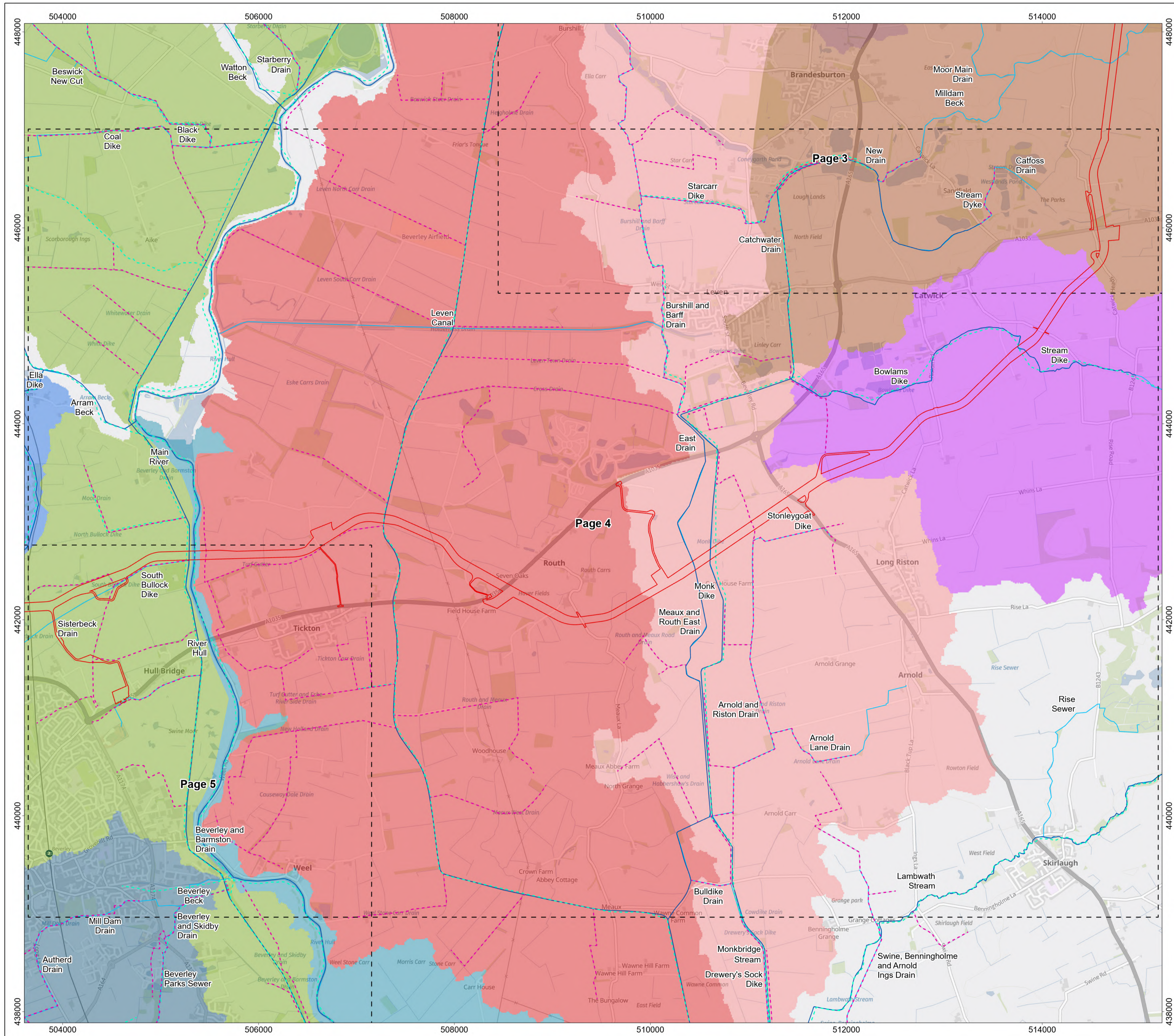

Legend

- Onshore Order Limits
- Sheet Boundary
- River Water Body
- EA Main River
- Ordinary Watercourse
- IDB Drains

River Water Body Catchments

- Beverley and Barmston Drain
- Catchwater Drain
- Foredyke Stream Lower to Holderness Dr
- Foredyke Stream Upper
- High Hunsley to Arram Area
- High Hunsley to Woodmansey Area
- Holderness Drain Source to Foredyke Stream
- Hull from Arram Beck to Humber
- Mickley Dike Catchment

MAP NOTES / DATA SOURCES:
 Contains OS data © Crown Copyright and database right 2023
 Contains data from OS Zoomstack

Not to be used for Navigation.
 Contains public sector information licensed under the Open Government Licence v3.0

PROJECT TITLE
Dogger Bank South Offshore Wind Farms

DRAWING TITLE
Water Bodies in a River Basin Management Plan and Coastal Waterbodies

DRAWING NUMBER: PC2340-RHD-ON-ZZ-DR-Z-0585			PAGE NUMBER: Page 4 of 5		
VER	DATE	REMARKS	DRAW	CHEK	APRD
0.1	31/10/2023	First Issue	SB	ND	RH
0.2	11/12/2023	Second Issue	SB	ND	RH
0.3	22/01/2024	Third Issue	SB	ND	RH
0.4	14/05/2024	Fourth Issue	SB	ND	RH

0 0.25 0.5 0.75 1 Km
 0 0.15 0.3 0.45 0.6 Miles

N
 SCALE 1:20,000 PLOT SIZE A1
 DATUM OSGB 1936 VERTICAL REF N/A
 PRJ British National Grid

Royal HaskoningDHV
 Enhancing Society Together

RWE

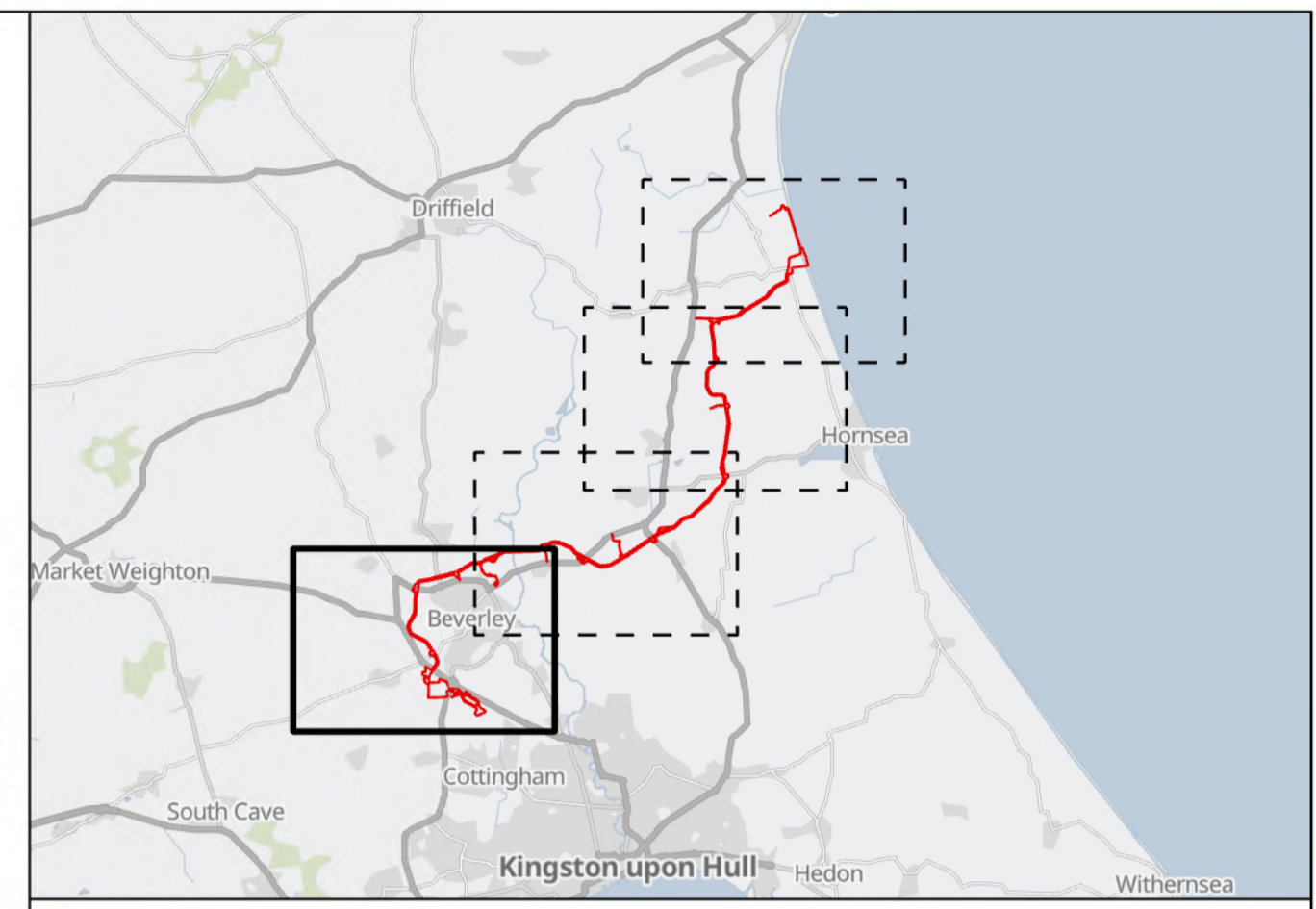
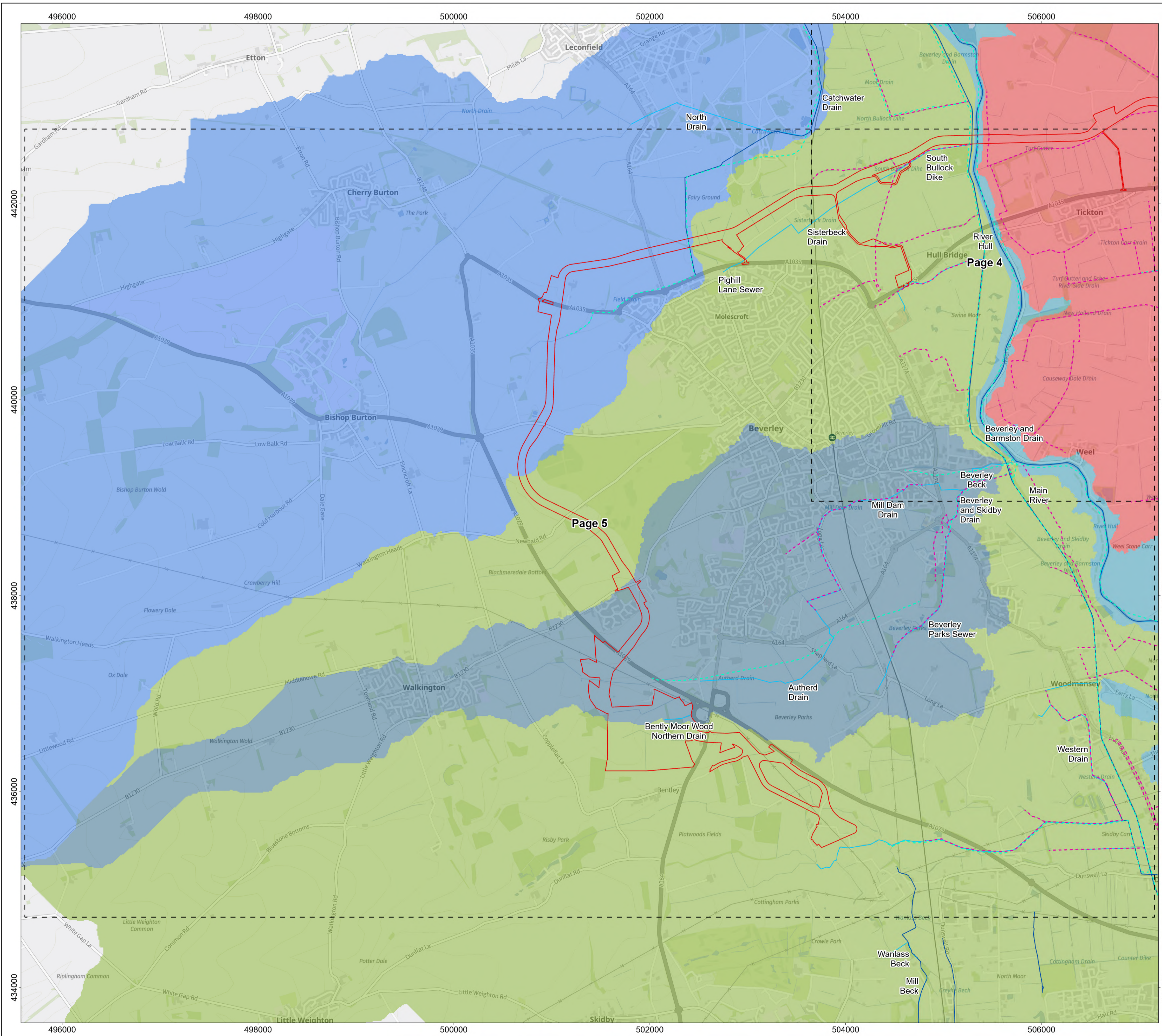

- Onshore Order Limits
 - Sheet Boundary
 - River Water Body
 - EA Main River
 - Ordinary Watercourse
 - IDB Drains
- River Water Body Catchments**
- Beverley and Barmston Drain
 - High Hunsley to Arram Area
 - High Hunsley to Woodmansey Area
 - Holderness Drain Source to Foredyke Stream
 - Hull from Arram Beck to Humber

MAP NOTES / DATA SOURCES:
 Contains OS data © Crown Copyright and database right 2023
 Contains data from OS Zoomstack

Not to be used for Navigation.
 Contains public sector information licensed under the Open Government Licence v3.0

PROJECT TITLE

Dogger Bank South Offshore Wind Farms

DRAWING TITLE

Water Bodies in a River Basin Management Plan and Coastal Waterbodies

DRAWING NUMBER: **PC2340-RHD-ON-ZZ-DR-Z-0585** PAGE NUMBER: **Page 5 of 5**

VER	DATE	REMARKS	DRAW	CHEK	APRD
0.1	31/10/2023	First Issue	SB	ND	RH
0.2	11/12/2023	Second Issue	SB	ND	RH
0.3	22/01/2024	Third Issue	SB	ND	RH
0.4	14/05/2024	Fourth Issue	SB	ND	RH

